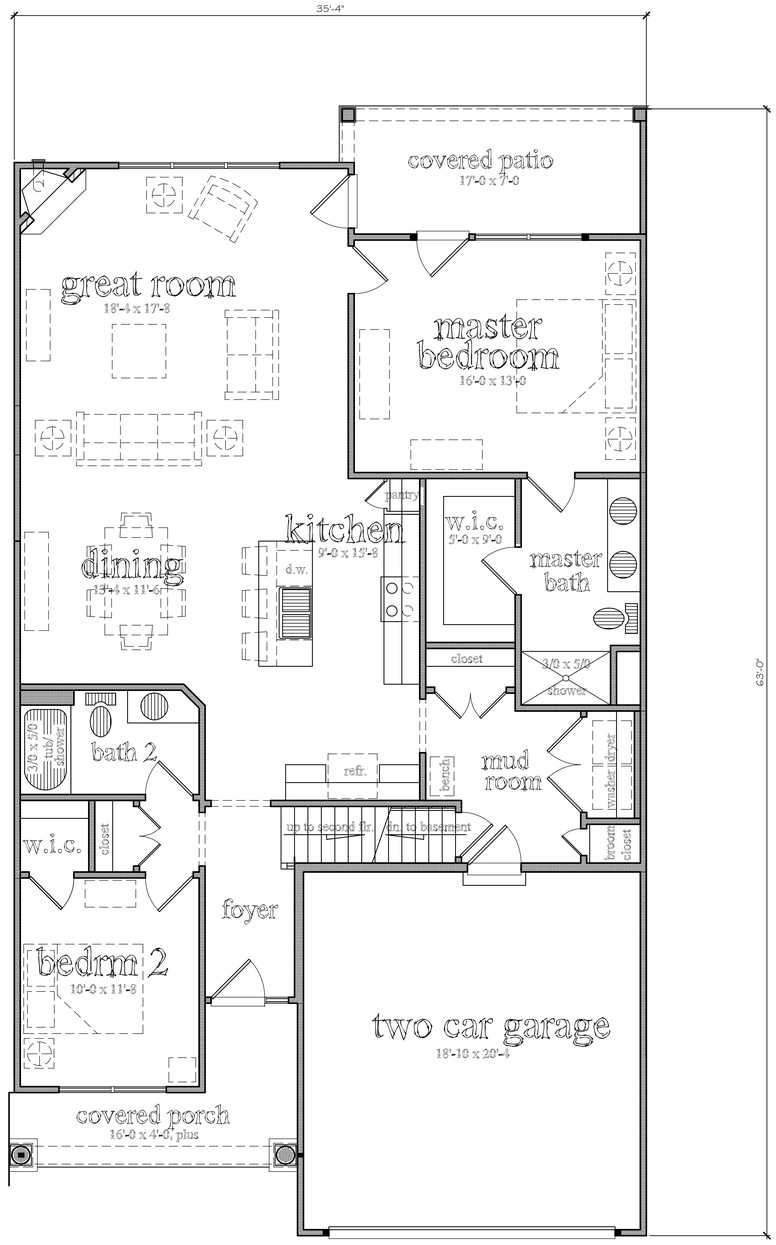

first floor plan 1508 s.f.

scale: 1/4"=1'-0"

"the berkshire" cape unit
1883 s.f. total

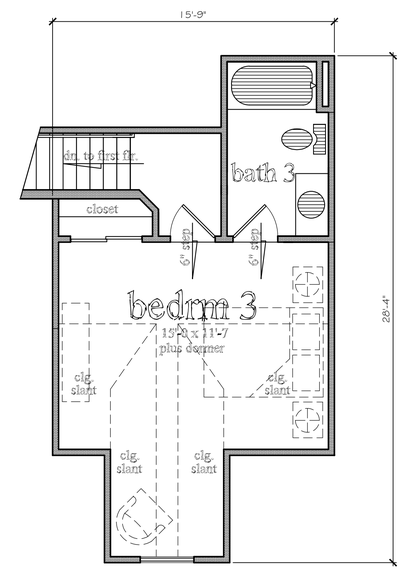

second floor plan 375 s.f.

scale: 1/4"=1'-0"

"the berkshire" cape unit
1883 s.f. total

COPYRIGHT NOTICE:
THESE PLANS ARE PROTECTED UNDER FEDERAL COPYRIGHT LAWS BY JAMES FAHY DESIGN. ANY REPRODUCTION, OR MODIFICATION OF THESE PLANS, IN WHOLE OR IN PART, WITHOUT THE EXPRESS WRITTEN CONSENT OF JAMES FAHY DESIGN IS A VIOLATION OF COPYRIGHT LAWS. CLIENT RIGHTS ARE LIMITED TO ONE-TIME USE FOR CONSTRUCTION OF THESE PLANS.

UNAUTHORIZED ALTERATIONS OR ADDITIONS TO THIS DRAWING IS A VIOLATION OF THE NEW YORK STATE EDUCATION LAW, ARTICLE 145, SECTION 7209.

Copyright © 2014 James Fahy, P.E., P.C.
All rights reserved.

REVISIONS:

NO.	DATE	BY	DESCRIPTION

PROJECT:
THE RESERVE
GLENVILLE PHASE 2

3 UNIT
CAPE TOWNHOMES

CLIENT:
A.J. COSTELLO & SON DEV.

DRAWING TITLE:
THE BERKSHIRE-CAPE UNIT
'ARTWORK' FLOOR PLANS

PHASE:
PRELIMINARY PLAN

JOB NO. A14-122	PROJECT NO. TOWNHOMES
DRAWN BY: KAD	DRAWING NO:
CHECKED BY: JRF	2 of 3
DATE: 12-11-14	

James Fahy Design
2024 W. Hennetta Rd. Suite 3K
Rochester, New York 14623
585-272-1650 Fax 585-272-1008
e-mail: info@jamesfahy.com
website: www.jamesfahy.com