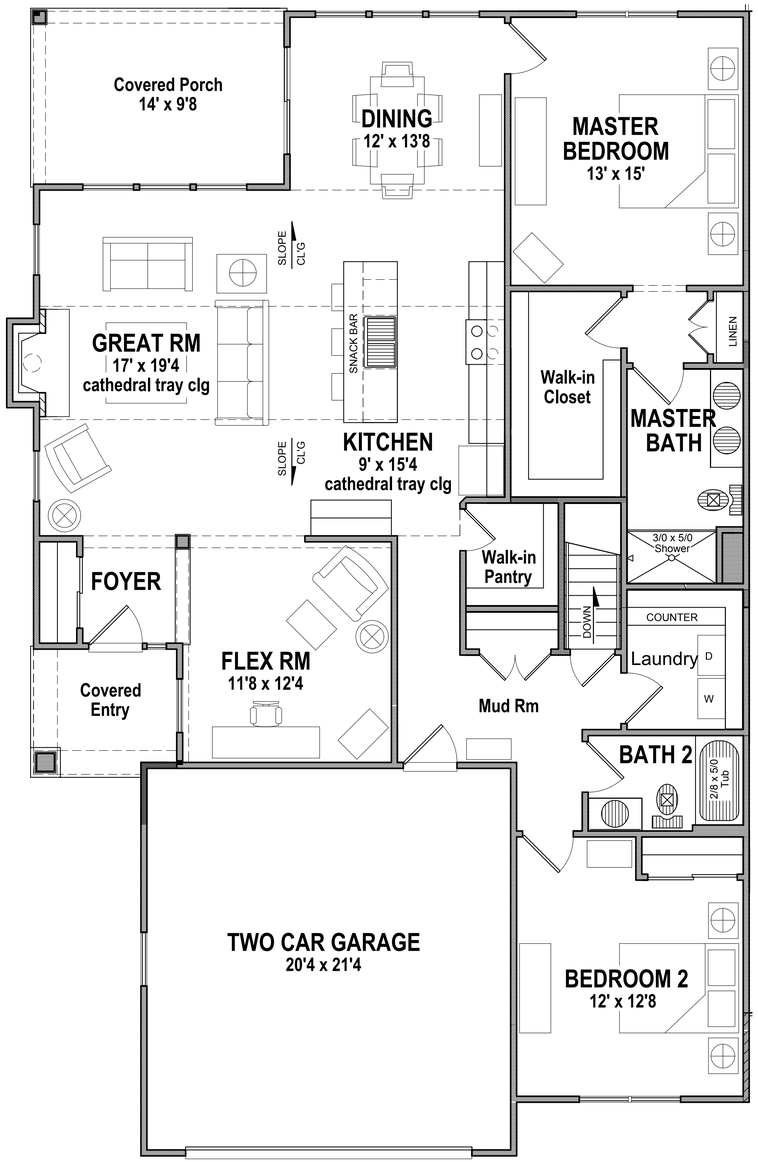

BREWERTON UNIT B -1754 S.F.

W - 41'-6"

D - 64'-0"

LOT NUMBERS:

B1.3

B8.1

B9.1

B12.1

B13.1

COPYRIGHT NOTICE:
THESE PLANS ARE PROTECTED UNDER FEDERAL COPYRIGHT LAWS BY JAMES FAHY DESIGN. ANY REPRODUCTION, OR MODIFICATION OF THESE PLANS, IN WHOLE OR IN PART, WITHOUT THE EXPRESS WRITTEN CONSENT OF JAMES FAHY DESIGN IS A VIOLATION OF COPYRIGHT LAWS. CLIENT RIGHTS ARE LIMITED TO ONE-TIME USE FOR CONSTRUCTION OF THESE PLANS.

UNAUTHORIZED ALTERATIONS OR ADDITIONS TO THIS DRAWING IS A VIOLATION OF THE NEW YORK STATE EDUCATION LAW, ARTICLE 145, SECTION 7209.

Copyright © 2015 James Fahy, P.E., P.C.
All rights reserved.

REVISIONS:

NO.	DATE	BY	DESCRIPTION

PROJECT:
THE RESERVE
BREWERTON
TOWNHOMES
BUILDING TYPE A,B, & C

CLIENT:
A.J. COSTELLO & SON

DRAWING TITLE:
UNIT B

PHASE:
PRELIMINARY PLAN

JOB NO. VARIES	PROJECT NO. TOWNHOMES
DRAWN BY: JTL	DRAWING NO:
CHECKED BY: KAD	3 of 10
DATE: 11-06-15	

James Fahy Design
2024 W. Henrietta Rd. Suite 3K
Rochester, New York 14623
585-272-1650 Fax 585-272-1008
e-mail: info@jamesfahy.com
website: www.jamesfahy.com

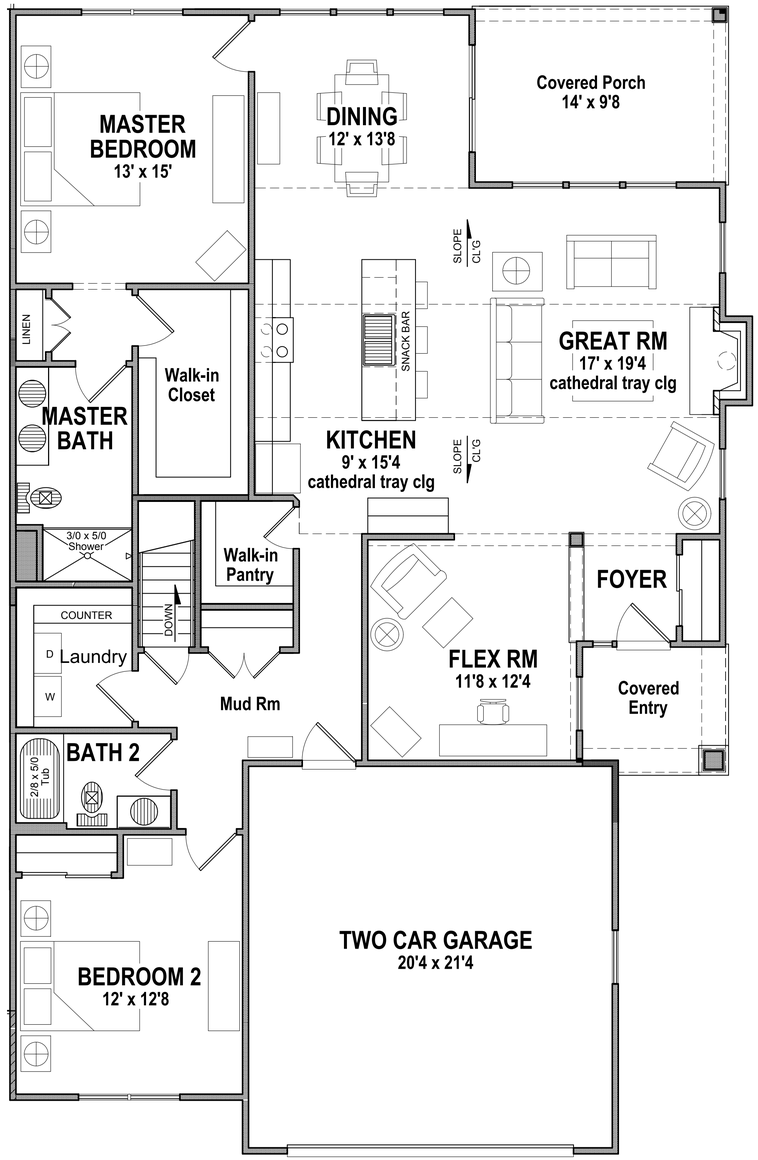

BREWERTON UNIT BR -1754 S.F.

W - 41'-6"

D - 64'-0"

LOT NUMBERS:

B2.1

B10.2

B11.3

B14.2

COPYRIGHT NOTICE:
THESE PLANS ARE PROTECTED UNDER FEDERAL COPYRIGHT LAWS BY JAMES FAHY DESIGN. ANY REPRODUCTION, OR MODIFICATION OF THESE PLANS, IN WHOLE OR IN PART, WITHOUT THE EXPRESS WRITTEN CONSENT OF JAMES FAHY DESIGN IS A VIOLATION OF COPYRIGHT LAWS. CLIENT RIGHTS ARE LIMITED TO ONE-TIME USE FOR CONSTRUCTION OF THESE PLANS.

UNAUTHORIZED ALTERATIONS OR ADDITIONS TO THIS DRAWING IS A VIOLATION OF THE NEW YORK STATE EDUCATION LAW, ARTICLE 145, SECTION 7209.

Copyright © 2015 James Fahy, P.E., P.C.
All rights reserved.

REVISIONS:

NO.	DATE	BY	DESCRIPTION

PROJECT:
THE RESERVE
BREWERTON
TOWNHOMES
BUILDING TYPE A,B, & C

CLIENT:
A.J. COSTELLO & SON

DRAWING TITLE:
UNIT BR

PHASE:
PRELIMINARY PLAN

JOB NO.	PROJECT NO.
VARIES	TOWNHOMES
DRAWN BY: JTL	DRAWING NO:
CHECKED BY: KAD	4 of 10
DATE: 11-06-15	

James Fahy Design
2024 W. Henrietta Rd. Suite 3K
Rochester, New York 14623
585-272-1650 Fax 585-272-1008
e-mail: info@jamesfahy.com
website: www.jamesfahy.com